

# Mohamed Gamal

## Architecture

I am a site engineer and graphic designer at the same time, I have 5 years experience in the field of construction and interior and exterior designs, I am good at drawing sketches, inventory worksheets, supervision and implementation work .



✉ mohamed.gamal.arch74@gmail.com

📍 Dammam, Saudi Arabia

📄 Marital Status : Married

📞 0531698187

📅 29 July, 1994

🏠 With Transferable Iqama

## WORK EXPERIENCE

### Graphic designer

Nour elden for construction

07/2017 - 01/2018

10th of ramadan city

#### Achievements/Tasks

- I've worked on drawings and 3d model for a commercial residential projects.

### Technical & Site Engineer

Al Fattah for construction

03/2019 - 08/2022

Al maadi

#### Achievements/Tasks

- Doing architectural designs and drawings, inventorying quantifying of the site , supervising , managing the site and making a schedule for the project's items.
- I've supervised on steel structure , work on design and implementation of interior and exterior finishing.

### Technical Engineer

GEBAL CONSULTANTS

09/2022 - Till Now

NEW CAPITAL

#### Achievements/Tasks

- In a new experience, I work with main consultant on 4 major projects (AlSafy/Interlace/Alorgani/Telecomegypt) with a variety of work assignments.
- The beginning was document control, and then after that, coordinating shop drawings matching engineering panels with architectural panels and receiving site works, all on a wide range of construction and architectural items. all of this is done with the main contractor CCC.

## EDUCATION

### Architecture Engineering

Egyptian Russian University

09/2012 - 07/2017

#### Graduation project

- Olympic Park

### Traniee

10th of Ramadan for construction

07/2016 - 09/2016

10th of Ramadan city

#### Achievements/Tasks

- Supervising the site from foundation to finishing

## SKILLS

Autocad

Revit

3D MAX with v-ray

SKETCHUP

Free Hand Design

Microsoft Office

Work Under pressure

Working With Teams

Documenter Control

Self- Learning

Coordinat shop drawings ( ARCH- CIVIL- MEP )

## EXECUTED PROJECTS

### ABB ARAB Factory

- Design and Site management to Buildings ,trusses and Implementation of many construction items

### Administration building

- Design and implementation of glass partitions and interior and exterior finishes for buildings

### AlSafy - Interlace - Alorgani - Telecomegypt (headquarter)

- Document control at the beginning
- Coordinating shop drawings and receiving site works, all on a wide range of construction and architectural items

More projects and more details with photos will be in the following papers

## LANGUAGES

English



Russion



# Portofolio

## 1- MOSQUE PROJECT

- Design, inventory and implementation .
- Foundations , interior and extirior finishing .

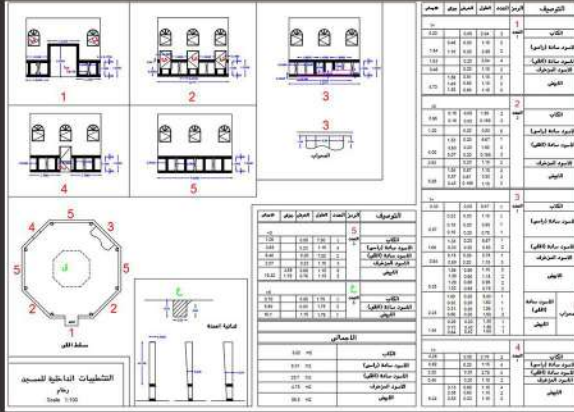
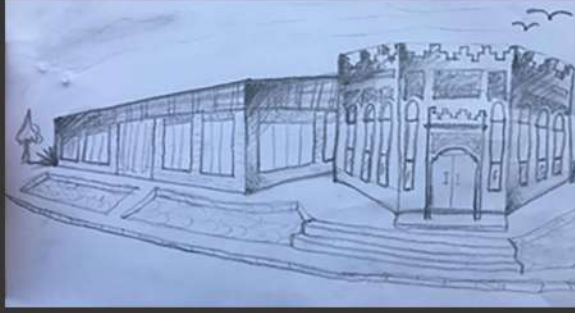

## 2- TELECOMEGYPT PROJECT



### 3- Paving and interlocking works



### 4- truss project



# 5- INTERLACE & ORGANI PROJECTS



# 6- Gibsom board works



# 7-Manufacture and installation of glass partitions

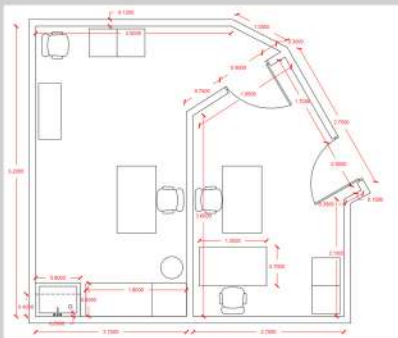
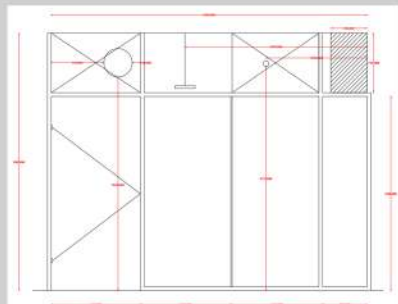
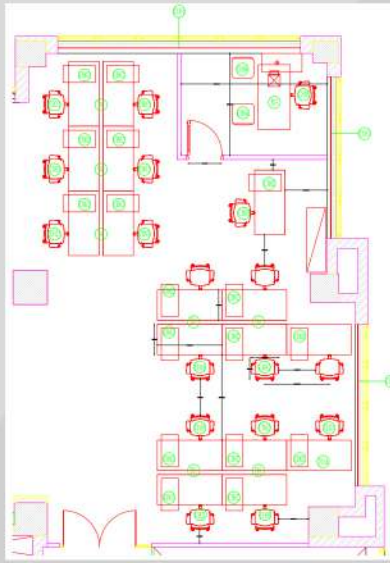

# 8-Isolation works



# 9-EL-SAFY PROJECT



# 10-Reinforced concrete works



# 11-Finishing building at abour city

Before

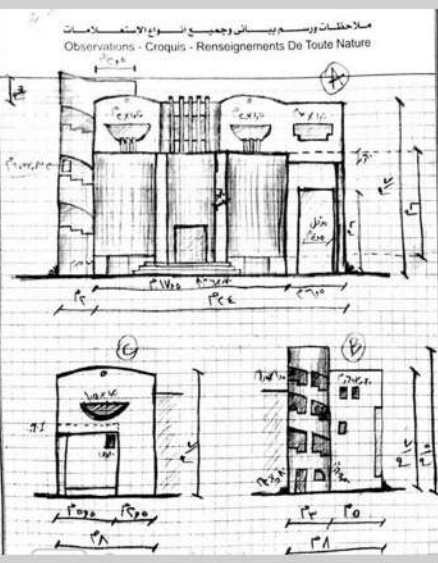

After



الاسم Nom	الرقم N°	المساحة Surface	الارتفاع Hauteur	القطر Diamètre	الملاحظات Remarques
1	1	1.20	1.20	1.20	1
2	2	1.20	1.20	1.20	2
3	3	1.20	1.20	1.20	3
4	4	1.20	1.20	1.20	4
5	5	1.20	1.20	1.20	5
6	6	1.20	1.20	1.20	6
7	7	1.20	1.20	1.20	7
8	8	1.20	1.20	1.20	8
9	9	1.20	1.20	1.20	9
10	10	1.20	1.20	1.20	10
11	11	1.20	1.20	1.20	11
12	12	1.20	1.20	1.20	12
13	13	1.20	1.20	1.20	13
14	14	1.20	1.20	1.20	14
15	15	1.20	1.20	1.20	15
16	16	1.20	1.20	1.20	16
17	17	1.20	1.20	1.20	17
18	18	1.20	1.20	1.20	18
19	19	1.20	1.20	1.20	19
20	20	1.20	1.20	1.20	20
21	21	1.20	1.20	1.20	21
22	22	1.20	1.20	1.20	22
23	23	1.20	1.20	1.20	23
24	24	1.20	1.20	1.20	24
25	25	1.20	1.20	1.20	25
26	26	1.20	1.20	1.20	26
27	27	1.20	1.20	1.20	27
28	28	1.20	1.20	1.20	28
29	29	1.20	1.20	1.20	29
30	30	1.20	1.20	1.20	30
31	31	1.20	1.20	1.20	31
32	32	1.20	1.20	1.20	32
33	33	1.20	1.20	1.20	33
34	34	1.20	1.20	1.20	34
35	35	1.20	1.20	1.20	35
36	36	1.20	1.20	1.20	36
37	37	1.20	1.20	1.20	37
38	38	1.20	1.20	1.20	38
39	39	1.20	1.20	1.20	39
40	40	1.20	1.20	1.20	40
41	41	1.20	1.20	1.20	41
42	42	1.20	1.20	1.20	42
43	43	1.20	1.20	1.20	43
44	44	1.20	1.20	1.20	44
45	45	1.20	1.20	1.20	45
46	46	1.20	1.20	1.20	46
47	47	1.20	1.20	1.20	47
48	48	1.20	1.20	1.20	48
49	49	1.20	1.20	1.20	49
50	50	1.20	1.20	1.20	50
51	51	1.20	1.20	1.20	51
52	52	1.20	1.20	1.20	52
53	53	1.20	1.20	1.20	53
54	54	1.20	1.20	1.20	54
55	55	1.20	1.20	1.20	55
56	56	1.20	1.20	1.20	56
57	57	1.20	1.20	1.20	57
58	58	1.20	1.20	1.20	58
59	59	1.20	1.20	1.20	59
60	60	1.20	1.20	1.20	60
61	61	1.20	1.20	1.20	61
62	62	1.20	1.20	1.20	62
63	63	1.20	1.20	1.20	63
64	64	1.20	1.20	1.20	64
65	65	1.20	1.20	1.20	65
66	66	1.20	1.20	1.20	66
67	67	1.20	1.20	1.20	67
68	68	1.20	1.20	1.20	68
69	69	1.20	1.20	1.20	69
70	70	1.20	1.20	1.20	70
71	71	1.20	1.20	1.20	71
72	72	1.20	1.20	1.20	72
73	73	1.20	1.20	1.20	73
74	74	1.20	1.20	1.20	74
75	75	1.20	1.20	1.20	75
76	76	1.20	1.20	1.20	76
77	77	1.20	1.20	1.20	77
78	78	1.20	1.20	1.20	78
79	79	1.20	1.20	1.20	79
80	80	1.20	1.20	1.20	80
81	81	1.20	1.20	1.20	81
82	82	1.20	1.20	1.20	82
83	83	1.20	1.20	1.20	83
84	84	1.20	1.20	1.20	84
85	85	1.20	1.20	1.20	85
86	86	1.20	1.20	1.20	86
87	87	1.20	1.20	1.20	87
88	88	1.20	1.20	1.20	88
89	89	1.20	1.20	1.20	89
90	90	1.20	1.20	1.20	90
91	91	1.20	1.20	1.20	91
92	92	1.20	1.20	1.20	92
93	93	1.20	1.20	1.20	93
94	94	1.20	1.20	1.20	94
95	95	1.20	1.20	1.20	95
96	96	1.20	1.20	1.20	96
97	97	1.20	1.20	1.20	97
98	98	1.20	1.20	1.20	98
99	99	1.20	1.20	1.20	99
100	100	1.20	1.20	1.20	100

# 12- Exterior 3d designs





# 13- Interior 3d designs



